

INITIAL RECEIPT

United States Department of the Interior
Bureau of Land Management
 DIV OF LANDS, MINRLS & ENERGY
 ONE N CENTRAL AVE
 PHOENIX, AZ 85004 -4427
 Phone: 602-417-9200

Receipt	
No:	4648691

Transaction #: 4771672
Date of Transaction: 12/31/2019

CUSTOMER:	
RICHARD CRAYCRAFT 19330 W CLARENDON AVE LITCHFIELD PARK, AZ 85340-9503 US	

LINE #	QTY	DESCRIPTION	REMARKS	UNIT PRICE	TOTAL
1	1.00	LOCATABLE MINERALS / MINING CLAIMS-NEW, UNADJUD, ONE OR MORE AUTH NOS / NEW MINING CLAIM PROCESSING FEE CASES: AMC458787/\$20.00		- n/a -	20.00
2	1.00	LOCATABLE MINERALS / MINING CLAIMS-NEW, UNADJUD, ONE OR MORE AUTH NOS / NEW MINING CLAIMS LOCATION FEE CASES: AMC458787/\$40.00		- n/a -	40.00
3	1.00	LOCATABLE MINERALS / MINING CLAIMS-NEW, UNADJUD, ONE OR MORE AUTH NOS / NEW MINING CLAIMS MAINTENANCE FEE CASES: AMC458787/\$165.00		- n/a -	165.00
TOTAL:					\$225.00

PAYMENT INFORMATION			
NOTE: Items will appear on credit card statement as "Bureau of Land Mgmt CO".			
1	AMOUNT:	225.00	POSTMARKED: N/A
	TYPE:	CREDIT CARD	RECEIVED: 12/31/2019
	NAME:	CRAYCRAFT, RICHARD 19330 W CLARENDON AVE LITCHFIELD PARK AZ 85340-9503 US	
	CARD NO:	XXXXXXXXXXXX9680	AUTH CODE: 001221
	NAME ON CARD:	RICHARD CRAYCRAFT	
	SIGNATURE:		

ENTERED
 JAN 07 2020
 BY: *R Am*

CORRESPONDENCE

When Recorded Return Document to:

Richard Craycraft
19330 W. Clarendon Ave
Litchfield Park, AZ 85340

STATEMENT OF AGREEMENT

I John Watkins of 13827 N 42nd Pl, Phoenix, AZ 85032 as
PRINT FIRST and LAST NAME PRINT CURRENT ADDRESS

Owner of AMC458787, LITTLE DEBBIE, do hereby agree to follow and comply with the stipulations set forth by the DEPARTMENT OF THE INTERIOR, Bureau of Land Management, Arizona and described within:

Gila and Salt River Meridian, Yavapai County, Arizona

**T. 8N., R. 4W.,
Sec.7**

Order Opening Public Lands to Mineral Location, Entry, and Patent – dated November 12, 1984

The Orders are attached and made part of this agreement as pages 1-3.

Dated this 13 day of May, 2020

By [Signature]

RECEIVED
BUREAU OF LAND MANAGEMENT
PHOENIX, ARIZONA
2020 MAY 20 A 9:21

STATE OF ARIZONA)
County of Yavapai)

This instrument was acknowledged and executed before me, this 13 day of May, 2020 by John Watkins, he/she acknowledged that he/she executed the same for the purpose set forth herein.

My commission expires: Jun 10, 2021

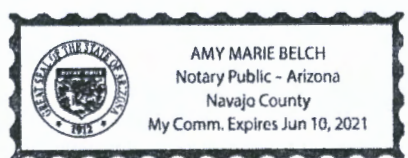

[Signature]
Notary Public

(SEAL)

Watkins
13827 N 42nd Pl
PM, AZ 85032

RECEIVED
BUREAU OF LAND MANAGEMENT
PHOENIX, ARIZONA

2020 MAY 20 A 9 27

PHOENIX, ARIZONA

PHOENIX
AZ 85032
15 MAY '20
PM 12.1



Pauline Brown
Land Law Examiner
Bureau of Land Management
Arizona State Office
One North Central Ave, Ste 800
Phoenix, AZ 85004-4427

85004\$4427 0041

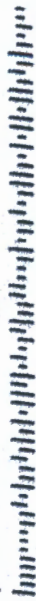

58 9964

UNITED STATES
DEPARTMENT OF THE INTERIOR
Bureau of Land Management

Document No. 195

11-21-58

48707

ARIZONA

ORDER PROVIDING FOR THE OPENING OF PUBLIC LANDS
TO MINERAL LOCATION, ENTRY, AND PATENT

Under the authority of the Act of April 25, 1932 (47 Stat. 136; 43 U.S.C. 154) and the regulations thereunder contained in 43 C.F.R. 185.36, and pursuant to section 2.22 (a) of Departmental Order No. 2583 of August 16, 1950, of the Secretary of the Interior, it is ordered as follows:

Subject to valid existing rights and the provisions of existing withdrawals, the following described lands shall, commencing at 10:00 a.m., on the thirty-fifth day after the date of this Order, be open to location, entry, and patenting under the United States Mining Laws, subject to the stipulations quoted below, to be executed and acknowledged in favor of the United States by the locators, for themselves, their heirs, successors, and assigns, and recorded in the county records and in the United States Land & Survey Office at Phoenix, Arizona, before any rights attach thereto:

GILA AND SALT RIVER MERIDIAN

T. 7 N., R. 4 W.,
Sec. 20: W/4 SW/4

T. 8 N., R. 4 W.,
Sec. 7: lots 5, 6, 7, 8, 9, 10, 11,
12, 13, 14, 15 and 16.

Patented 12/13/58 J. G. S. L. R.

RECEIVED
BUREAU STATE OFFICE
2020 MAY 20 A 9:27
PHOENIX, ARIZONA
Doc. 195

T. 8 N., R. 5 W.,
Sec. 1: Lots 1, 2, 3, 4, 5, 6, 7
SW1/4, S1/2SW1/4, SW1/2, NW1/4

The area described totals 1,064.87 acres.

Disposition of the lands described herein shall be subject to the following stipulations:

In carrying out the mining and milling operations contemplated hereunder, locator will, by means of substantial dikes or other adequate structures, confine all tailings, debris, and harmful chemicals in such a manner that the same shall not be carried into the Hassayampa River by storm waters or otherwise.

There is reserved to the United States, its agents and employees, at all times, free ingress to, passage over, and egress from all of the above described lands for the purpose of inspection; there is further reserved to the United States, its successors and assigns the prior right to use any of the lands hereinabove described, to construct, operate, and maintain canals, dikes, wasteways, ditches, dams, reservoirs, telephone and telegraph lines, electric transmission lines, roadways and appurtenant works, including the right to take and remove from the lands hereinabove described such construction materials as may be required in the construction of irrigation works, without any payment made by the United States, or its successor for such rights.

The locator further agrees that the United States, its officers, agents, and employees and its successors or assigns shall

PHOENIX, ARIZONA

2000 MAR 20 A 9 21

RECEIVED
BLM/NZ STATE OFFICE

not be held liable for any damage to the improvements or workings of the locator resulting from the construction, operation and maintenance of any works of the United States and/or the removal of construction materials from the lands hereinabove described.

Inquiries concerning these lands shall be addressed to the Manager, Land Office, Bureau of Land Management, P.O. Box 148, Phoenix, Arizona.



E. I. Rowland
State Supervisor

NOV 21 1958

I certify this to be a true copy of the original.



E. I. Rowland
State Supervisor

PHOENIX, ARIZONA

2020 MAY 20 A 9 27

RECEIVED
BLM STATE OFFICE

THE NATIONAL ARCHIVES
AND RECORDS SERVICE
FILED AND MADE AVAILABLE
FOR PUBLIC INSPECTION

DEC 2 8 45 AM '58

IN THE FEDERAL REGISTER
DIVISION 73

Document 195

When Recorded Return Document to:

STATEMENT OF AGREEMENT

I Richard Craycraft of 19330 W Clarendon Ave Litchfield Park as AZ
PRINT FIRST and LAST NAME PRINT CURRENT ADDRESS

Owner of AMC458787, LITTLE DEBBIE, do hereby agree to follow and comply with the stipulations set forth by the DEPARTMENT OF THE INTERIOR, Bureau of Land Management, Arizona and described within:

Gila and Salt River Meridian, Yavapai County, Arizona

T. 8N., R. 4W.,
Sec.7

Order Opening Public Lands to Mineral Location, Entry, and Patent – dated November 12, 1954

The Orders are attached and made part of this agreement as pages 1-3.

Dated this 8 day of MAY, 2020.

By Richard Craycraft

RECEIVED
BLM AZ STATE OFFICE
2020 MAY 18 A 8:00
PHOENIX, ARIZONA

STATE OF ARIZONA)
County of Yavapai)

This instrument was acknowledged and executed before me, this 8th day of MAY, 2020 by Richard Craycraft, he/she acknowledged that he/she executed the same for the purpose set forth herein.

My commission expires: 2/4/2024

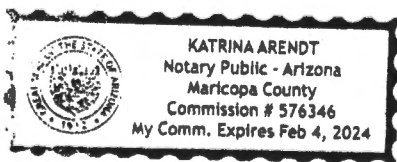

Katrina Arendt
Notary Public

(SEAL)



Richard K. Craycraft
19330 W. Clarendon Ave.
Litchfield Park, AZ 85340

RECEIVED
BLM AZ STATE OFFICE

2020 MAY 18 A 8:00

PHOENIX, ARIZONA



PHOENIX, AZ 852

13 MAY 2020 PM 3 L

U.S. Dept of the Interior
Bureau of Land Management
1 N. Central Ave Ste 800
Phoenix, Az. 85004

85004-442700





United States Department of the Interior

BUREAU OF LAND MANAGEMENT
Arizona State Office
One North Central Avenue, Suite 800
Phoenix, Arizona 85004-4427
www.blm.gov/az/



APR 29 2020

In Reply Refer To:
3800 (9200) PB
AMC458787

CERTIFIED MAIL - RETURN RECEIPT REQUESTED No. 9214 8901 9403 8311 5469 23

DECISION

RICHARD CRAYCRAFT *et al* : This decision affects the claim shown
19330 W CLARENDON AVE : in the block below.
LITCHFIELD PARK, AZ 85340-9503 :

AMC458787
LITTLE DEBBIE

ADDITIONAL INFORMATION REQUIRED

According to Bureau of Land Management (BLM) records, the land on which you located your mining claim was withdrawn under Secretarial Order dated, March 27, 1943, for the Hassayampa Project. Document 195, Order providing for the Opening of Public Lands to Mineral Location, Entry, and Patent, dated November 21, 1958, opened the land, subject to stipulations, to Mineral Location, Entry, and Patent.

Therefore, in order to hold this mining claim, you must agree to abide by the stipulations as set forth in the Order. Please read the enclosed Order and the stipulations. If you agree to abide by the stipulations, you **must** have your signature notarized on the enclosed Statement of Agreement and return it to the BLM within 30 days from the date you received this Decision. You must also file the signed and notarized Statement of Agreement with the county in which the claim is located. If we do not receive the signed and notarized Statement of Agreement within the 30 day timeframe your claim will be forfeited and void.

Please include your AMC serial number on all correspondence. If additional information is required, contact Pauline Brown at 602-417-9360.

Elena Fink
Deputy State Director
Lands, Minerals and Energy Division

Enclosures



Date Produced: 05/11/2020

ConnectSuite Inc.:

The following is the delivery information for Certified Mail™/RRE item number 9214 8901 9403 8311 5469 23. Our records indicate that this item was delivered on 05/04/2020 at 04:44 p.m. in LITCHFIELD PARK, AZ 85340. The scanned image of the recipient information is provided below.

Signature of Recipient :

Signature	X R Wapcarist
Printed Name	ST RIO CIA

Address of Recipient :

Delivery Address	19330 Clarendon
------------------	-----------------

Thank you for selecting the Postal Service for your mailing needs. If you require additional assistance, please contact your local post office or Postal Service representative.

Sincerely,
United States Postal Service

The customer reference number shown below is not validated or endorsed by the United States Postal Service. It is solely for customer use.

Customer Reference Number: C2046120.11661832

TRANSFERS

MAINTENANCE FEES

WAIVERS

POL/NOI

MISCELLANEOUS

DEPARTMENT OF THE INTERIOR
BUREAU OF LAND MANAGEMENT
MINING CLAIMS
(LIVE) Serial Register Page

Run Date/Time: 6/8/2020 12:45 PM

Page 1 Of 1

01 10-21-1976;090STAT0090;43USC1744

Total Acres

Serial Number

Case Type 384201: PLACER CLAIM

20.000

AMC458787

Claim Name: LITTLE DEBBIE

Commodity:

Case Disposition: ACTIVE

Lead File Number

Required Maintenance Fee: 165.00

AMC458787

Name & Address

Interest Relationship

WATKINS JOHN	13827 N 42ND PL	PHOENIX AZ 85032-5847	CLAIMANT
CRAYCRAFT RICHARD	19330 W CLARENDON AVE	LITCHFIELD PARK AZ 85340-9503	CLAIMANT

<u>Mer</u>	<u>Twp</u>	<u>Rng</u>	<u>Sec</u>	<u>Quadrant</u>	<u>District</u>	<u>County / State</u>
-------------------	-------------------	-------------------	-------------------	------------------------	------------------------	------------------------------

14	0080N	0040W	007	NW	HASSAYAMPA FIELD OFFICE	YAVAPAI AZ
----	-------	-------	-----	----	-------------------------	------------

<u>Act Date</u>	<u>Code</u>	<u>Action Text</u>	<u>Action Remarks</u>	<u>Receipt Number</u>
------------------------	--------------------	---------------------------	------------------------------	------------------------------

12/30/2019	403	LOCATION DATE		
12/31/2019	395	RECORDATION NOTICE RECD	1	4648691
12/31/2019	484	LOCATION YEAR / MAINTENANCE FEE	2020;\$165	4648691
05/20/2020	113	ADDITIONAL INFO RECEIVED	STIPS-JOHN W.	
05/18/2020	113	ADDITIONAL INFO RECEIVED	STIPS-RICHARD C.	
04/29/2020	393	DECISION/NOTICE ISSUED	STIPS AGREEMENT REQ	
03/30/2020	669	LAND STATUS CHECKED	STIPS REQ	
12/31/2019	501	ACCT ADV IN LEAD FILE	AMC458787;	4648691
12/30/2019	404	COUNTY RECORDATION	2019-0070020;	

<u>Line Nr</u>	<u>Remarks</u>
-----------------------	-----------------------

**LOCATION NOTICES
AMENDMENTS
STATUS SHEET
GEO REPORT/MTP**

MINING CLAIM STATUS REPORT

Data Entered: 01/07/2020

MTP Checked By: JE 201/07/2020
GEO Checked By: 201/07/2020

LEAD SERIAL NUMBER: AMC 458787 thru AMC 458787

NUMBER OF CLAIMS & TYPE:

____ LODGE
1 PLACER
____ ASSOCIATION PLACER
____ MILL SITE
____ TUNNEL SITE

CHARGES:

Processing Fee @ \$20 = \$ 20
Location Fee @ \$40 = \$ 40
Maintenance Fee @ \$165 = \$ 165
Add'l Maint Fee for Assoc Placer = \$ _____
SUBTOTAL \$ _____
Other Fees \$ _____
Other Fees \$ _____
TOTAL \$ 225

TOTAL ACREAGE: 20 Per Claim
(Placer Only)

NUMBER OF LOCATORS: 2

DOCUMENTS RECEIVED VIA: Over-the-Counter Mail **TIMELY FILED:** Yes No

LEGAL DESCRIPTION: T BN R 4W SEC 7
T _____ R _____ SEC _____
T _____ R _____ SEC _____
T _____ R _____ SEC _____
T _____ R _____ SEC _____

BLM FOREST SERVICE _____ SUBJ TO PL 359: Yes No
WILDERNESS AREA _____

SPLIT ESTATE: N/A SX PX OTHER _____
SRHA Was proper Notice filed if located on SHRA Land? Yes No

RECONVEYED MINERALS ON BLM LAND REQUIRE OPENING ORDER FROM 1944 TO 1993:

Open to Entry On 11/12/1954 lot 5-16 N/A

COMMENTS/STATUS: VOID PARTIALLY VOID PVT MINERALS WITHDRAWN LANDS
OTHER 0195-Open to ME, SUBJ TO STIP Sec 7: lot 5-16 // CLAIM IS WITHIN LOT 9.

Require Stipulation Agreement to be signed.
2 Stip Agreements rec'd: 1st from R. Craycraft on 5/18/2020 and 2nd from J. Watkins on 5/20/2020. ps

Claimant acknowledges that portions of the following claim(s) site(s) may be void or voidable.

Printed Name of Claimant _____ Signature of Claimant _____

*****FINAL ADJUDICATION*****

DATE 3/30/2020 INITIALS FB



RECEIVED
BLM AZ STATE OFFICE
2019 DEC 31 A 9:54
PHOENIX, ARIZONA

LOCATION NOTICE FOR PLACER MINING CLAIM

Amendment BLM Serial # _____

NOTICE IS HEREBY GIVEN that the Little Debbie

_____ placer mining claim has been located by

Richard Craycraft whose current mailing

address is 14330 W. Clarendon Ave

Litchfield Park, AZ 85340

BLM
Date
Stamp

The general course of this claim is East to West and it is situated in Yavapai

County, Arizona. This claim is 1320 feet in length and 660 feet in width.

20 acs Total Claim Acreage. This claim runs from the location monument on which this location notice is

posted at the SW corner of the claim approximately 1320 feet in a East direction to the

West end line and 660 feet in a North direction to the North end line. This claim is

marked by four monuments, one at each corner of the claim.

The location monument on which this notice is posted is situated within Section 7, Township

8N, Range 4W, Gila Salt River Base and Meridian, Arizona. This claim encompasses

portions of the following legal subdivision(s) if located by legal subdivision or the following quarter section(s),

section(s), Township(s) and Range(s) N 1/2 of SW 1/4 of the NW 1/4 of the NW 1/4

of Section 7 Township 8N Range 4W, Gila Salt River Base and Meridian, Arizona.

The locality of this claim with reference to some natural object or permanent monument and additional information

(if any) concerning its locality are as follows: The NW corner of this claim is located

1320' South of the NW Corner of Section 7

The above information is shown on the attached map.

DATED AND POSTED on the ground this 30 day of December, 2019.

LOCATOR(s) AGENT

Print Name(s) Richard Craycraft, John Watkins

Signature(s) Richard Craycraft, Watkins

Form MCF102
Revised July 2014

AMC458787

MINING CLAIM MAP

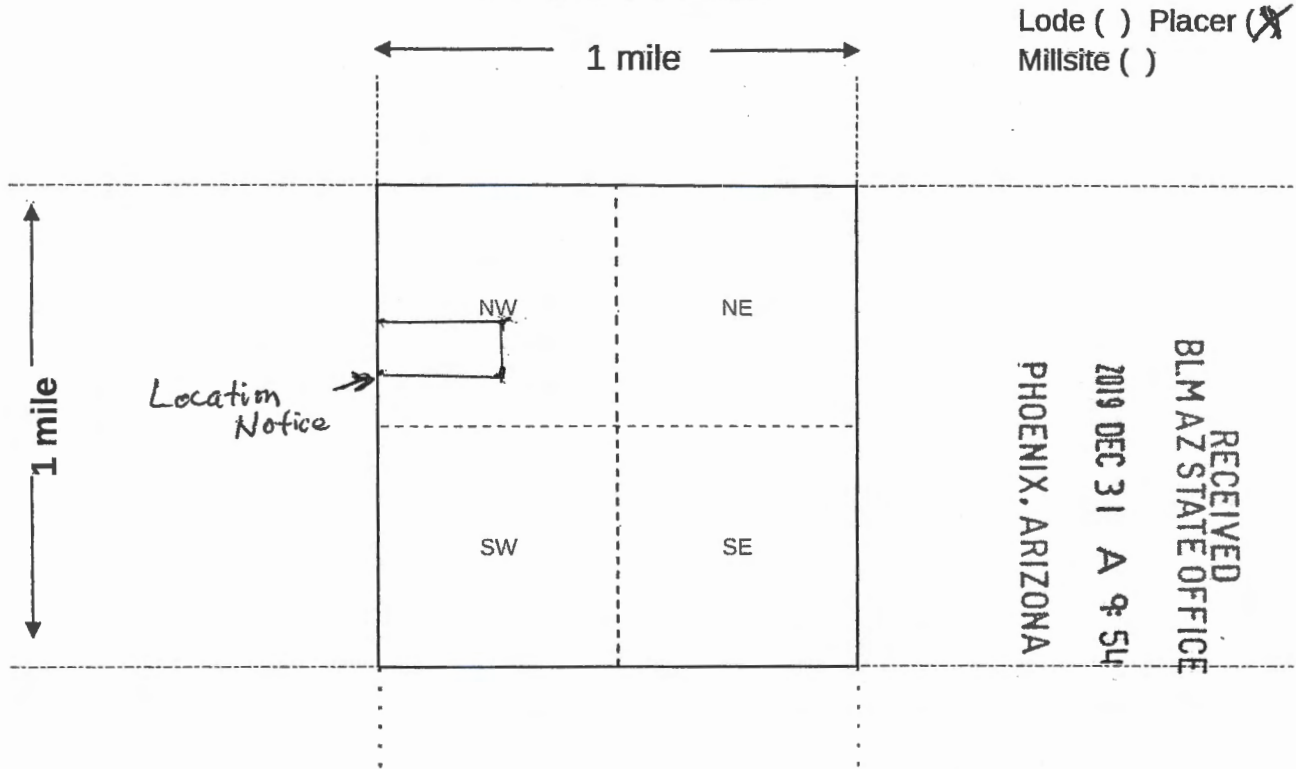

Scale: 1" = 2000 feet



1. The above map depicts the Little Debbie mining claim, which is located in Section (s) 7, Township 8N, Range 4W, Gila and Salt River Base and Meridian, Yavapai County, Arizona. Total claim acreage is 20 acres
2. The type of corner and location monuments used are as follows: 2" Capped PVC
3. The bearings and distances in degrees and feet between claim corners and to a public land survey monument are as depicted on the map. The NW corner is 1320' South of the NW corner Sec 7
4. If the claim is a placer or millsite claim with exterior limits conforming to legal subdivisions of the public survey, provide a legal description of the claim N 1/2 of the SW 1/4 of the NW 1/4 of the NW 1/4 of Section 7 Township 8N Range 4W Gila Salt River Base and Meridian Arizona

AMC 458787

Form MCF100a
Revised Oct 2018

This form is available from the Arizona Geology Survey and may be reproduced.

Date and Time Run:
1/7/2020 8:40:55 AM

DEPARTMENT OF THE INTERIOR
BUREAU OF LAND MANAGEMENT
Case Recordation

Geographic Report with Land

Disposition is equal to **AUTHORIZED , CANCELLED , EXPIRED , PENDING , REJECTED , RELINQUISHED ,
WITHDRAWN**
and Meridian Township Range Section is equal to **14 0080N 0040W 007**
and Admin State is equal to **AZ**

NO WARRANTY IS MADE BY BLM
FOR USE OF THE DATA FOR
PURPOSES NOT INTENDED BY BLM

DEPARTMENT OF THE INTERIOR
BUREAU OF LAND MANAGEMENT
Case Recordation
Geographic Report with Land

Admin State: AZ
Geo State: AZ

Serial Number	Total Case Acres:	Case type	Case Disp	Mer	Twp	Rng	Sec	Sur Type	Sur Nr	Suf	Subdivision	Act Pend
AZA 012833	3,201.070	231201	AUTHORIZED	14	0080N	0040W	007	LOTS			5-14,17,18;	
	3,201.070							MS	1587B	1		
AZA 030718	1.000	293200	EXPIRED					FF			PORTION OF;	
AZA 031568	1.000	293200	EXPIRED					FF			PORTION OF;	
AZA 035151	1.000	293200	PENDING					FF			PORTION OF;	

TOWNSHIP 08 NORTH RANGE 04 WEST OF THE GILA & SALT RIVER MERIDIAN, ARIZONA

SECS	SUBDIVISION																Acres	Kind of Entry or Purpose	Serial Number or Order Number	Action Date	Remarks		
	NE 1/4				NW 1/4				SW 1/4				SE 1/4									Lots	Other Description
	NE	NW	SW	SE	NE	NW	SW	SE	NE	NW	SW	SE	NE	NW	SW	SE							
For orders affecting disposal or use of unidentified lands withdrawn for classification, minerals, water, and/or other public purposes, and Indian treaties, refer to Index to Miscellaneous Documents																							
7	X	X	X	X	X			X					X	X			1-4						
8	X	X	X	X	X	X	X	X	X	X	X	X											
9	X	X	X	X	X	X	X				X	X	X		X	X							
10					X	X	X	X															
17	X	X			X	X	X	X															
18	X	X															9N 3W;	O WDL PWR PROJECT	AR-306	11/13/1924	O INTPR 9/17/1931; REVOKED, OPEN TO ENTRY AND CASE CLOSED 2/22/1996;		
1	X	X															ALL LANDS WITHIN 25 FT OF CENTER LINE OF TRANSMISSION LINE;	O WDL PWR PROJECT	AR-774	1/8/1927	O INTPR 9/17/1931; CANC 3/17/1967;		
																	ALL SECS 2, 16, 32, 36;	STATE GRANT	ACT OF CONGRESS	1/25/1927	EXTENDS ACT OF 6/20/1910 TO MINERAL LANDS; SUBJECT TO PRIOR RIGHTS;		
36																	MS 4015;	41.322 PATENT / ME	1014842	4/19/1928			
9	X	X	X															120.00 PATENT / HE	1020547	11/8/1928			
1																		ALL;					
2																		ALL;					
3																		ALL;					
10																		ALL;					
11																		ALL;					
12																		ALL;					
13																		ALL;					
14																		ALL;					
15																		ALL;					
23																		ALL;					
24																		ALL;					
25																	ALL; 7N 1W;	SO ENLGMT STOCK DRIVEWAY	56 (AR-2)	5/3/1929	SO PART REV 3/2/1939; SO REV 8/19/1941; PART REV PLO 2860, 1/18/1963;		
1																	1, 4	ALL LANDS WITHIN 25 FT OF CENTER LINE OF TRANSMISSION LINE;	O INTPR PWR PROJECT AR-774, O 1/8/1927	9/17/1931	8N 3W; CANC 3/17/1967;		
3						X	X	X	X	X	X	X					1, 2						
4										X	X		X	X			8						
7																	5-16						

TOWNSHIP 08 NORTH RANGE 04 WEST OF THE GILA & SALT RIVER MERIDIAN, ARIZONA

SECS	SUBDIVISION																Acres	Kind of Entry or Purpose	Serial Number or Order Number	Action Date	Remarks		
	NE 1/4				NW 1/4				SW 1/4				SE 1/4									Lots	Other Description
	NE	NW	SW	SE	NE	NW	SW	SE	NE	NW	SW	SE	NE	NW	SW	SE							
For orders affecting disposal or use of unidentified lands withdrawn for classification, minerals, water, and/or other public purposes, and Indian treaties, refer to Index to Miscellaneous Documents																							
8	X	X	X	X	X	X	X	X	X	X	X	X	X	X	X	X							
9	X	X	X	X	X	X	X						X	X	X	X							
10					X	X	X	X															
17							X	X									1-4						
18																	1, 2						
31											X				X		4, 8, 9	SO INTPR PWR PROJECT AR-306, 11/31/1924	184	9/17/1931	SO PART REST 11/12/1954; REVOKED, OPEN TO ENTRY AND CASE CLOSED 2/22/1996;		
2																X	PART 1, 4	75.20	IL BASE	134	5/11/1935	11S 26E;	
2																	2						
3																	1	85.74	PATENT / SRHE	1086172	10/12/1936	9N 4W;	
2			X	X			X	X	X	X	X	X	X	X	X	X	2, 3, PART 1, 4	PART S2S2; "	490.88				
																		PART DEFICIT;	91.76				
36																		PART MS 4015;	17.84	IL BASE	171	6/23/1938	17N 13E;
1																		ALL;					
2	X	X	X	X			X	X	X	X	X	X	X	X	X	X							
11	X	X	X	X									X	X	X	X							
12																		ALL;					
13																		ALL;					
24	X	X	X	X	X	X	X	X															
31											X				X		4, 8, 9	SO REV STOCK DRIVEWAY 56 (AR-2), SO 5/3/1929		3/2/1939	9N 2E;		
2																	2						
3																	1						
10					X	X	X	X	X	X	X	X											
15					X	X	X	X	X	X	X	X						SO REV STOCK DRIVEWAY 56 (AR-2), SO 5/3/1929		8/19/1941			
5																		ALL;	590.70				
17			X	X					X	X	X	X	X	X	X	X		400.00	PATENT / SX	1114069	6/4/1942	8N 3W;	
1					X	X	X	X	X	X	X	X	X	X	X	X	1-5						
2			X	X			X	X	X	X	X	X	X	X	X	X	1, 3, 4						

TOWNSHIP 08 NORTH RANGE 04 WEST OF THE GILA & SALT RIVER MERIDIAN, ARIZONA

SECS	SUBDIVISION																Acres	Kind of Entry or Purpose	Serial Number or Order Number	Action Date	Remarks			
	NE 1/4				NW 1/4				SW 1/4				SE 1/4									Lots	Other Description	
	NE	NW	SW	SE	NE	NW	SW	SE	NE	NW	SW	SE	NE	NW	SW	SE								
For orders affecting disposal or use of unidentified lands withdrawn for classification, minerals, water, and/or other public purposes, and Indian treaties, refer to Index to Miscellaneous Documents																								
3			X	X			X	X	X	X	X	X	X	X	X	X	2							
4																		ALL;						
6																		ALL;						
7																	5-16							
8	X	X	X	X	X	X	X	X	X	X	X	X	X	X	X	X								
9				X	X	X	X					X	X	X	X									
10																		ALL;						
11	X	X	X	X	X	X	X	X	X	X	X	X	X	X	X	X	1							
12																		ALL;						
13																		ALL;						
14																		ALL;						
15																		ALL;						
17							X	X									1-4							
18																		ALL;	SO WDL HASSAYAMPA PROJECT, BOX CANYON RESERVOIR SITE	3/27/1943	WITHDRAWN FROM PUBLIC ENTRY; OTHER TPS: 8N 5W, 9N 4W; PART REV PLO 6148, 2/12/1982; REV PLO 6353, 3/3/1983;			
26																								
27																								
34																		MS 4264;	20.661	PATENT / ME	1120096	9/13/1945		
24	X	X	X	X	X	X	X	X											320.00	PATENT / SX	1122762	9/15/1947	8N 3W;	
34									X	X	X	X	X	X	X	X			320.00					
35									X	X	X	X	X	X	X	X			320.00	PATENT / SX	1125930	5/20/1949	8S 17E;	
33									X	X	X	X	X	X	X	X			320.00	PATENT / SX	1129343	6/22/1950	5N 8W;	
7																	5-16		O REST PWR PROJECT AR-306, O 9/17/1931		11/12/1954	OPEN TO ENTRY;		
18			X	X			X	X			X	X	X	X	X	X	1-6		596.43	O OPENING TO ENTRY		1/3/1958	AMENDED 1/31/1958; OPEN TO ME; SUBJ TO STIPULATIONS;	
18			X	X			X	X			X	X	X	X	X	X	1-7		596.43	O OPENING TO ENTRY AMENDED		1/31/1958		
7																	5-16	7N 4W;		O OPENING TO ENTRY	195	11/21/1958	OPEN TO ME; SUBJ TO STIPULATIONS;	
36																		PART MS 4015;	23.48	L BASE	260	7/31/1959	2N 9W;	
31									X		X	X	X	X	X	X	1-9		542.95	SS AGRICULTURAL AND MECHANICAL COLLEGES	15	11/13/1961		
3			X	X			X	X	X	X	X	X	X	X	X	X	2		423.42					

